

PROPOSED RESIDENCE FOR THIRU. A.D. PANDIAN ON PLOT NO.1, KASTURIBA NAGAR ROAD, S.NO.143/2, ANAKAPUTHUR VILLAGE, SAIDAPET TALK, CHENNAI ANNA DIST., 600 070.

SCALE: 1CM:100CM (1/8") (ALL DIMENSIONS IN CENTIMETRES)

A2 (2740/91)
MGR NAGAR. 10/02/91

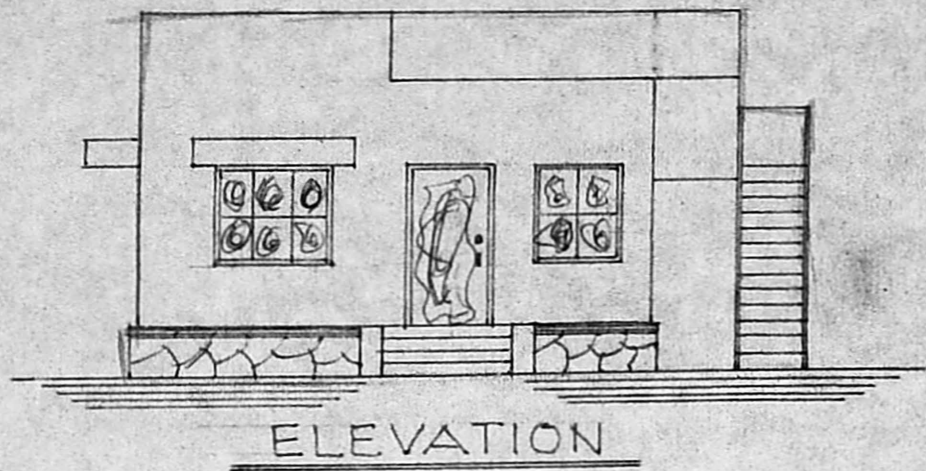

ELEVATION

ONE LAYER TERRACE BRICKS IN CM:1:3.
REC 1:2:4 ROOFSLAB 100MM THICK.
WEATHERING COURSE B.T. IN LMB.
BRICKWORK IN CM:1:5 PLASTERED CM:1:5.
FLOOR FINISH CM:1:3, 20MM.
FLOORING C.C:1:5 10, 100MM.

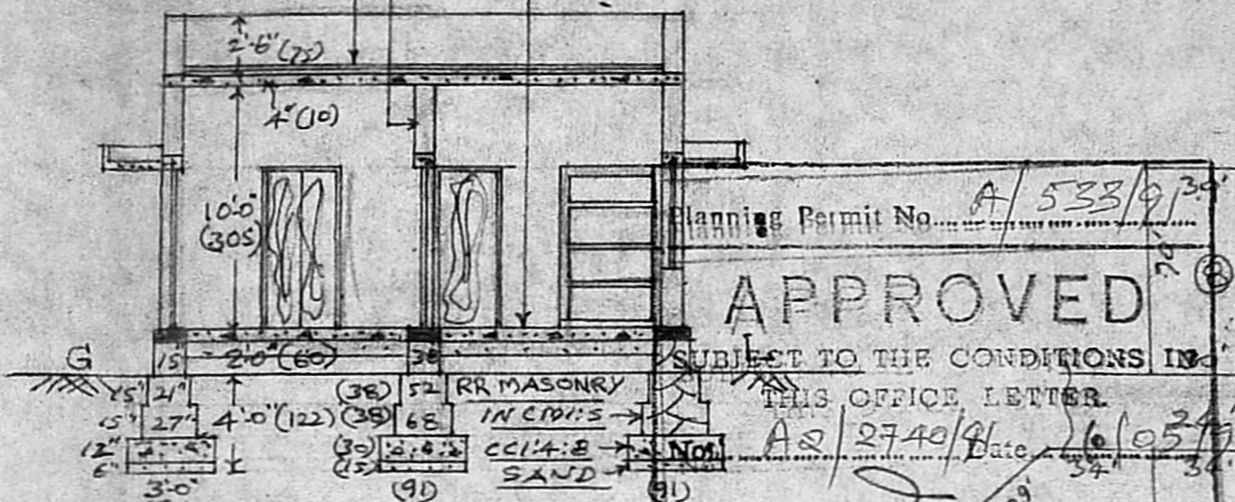

SECTION ON A-A

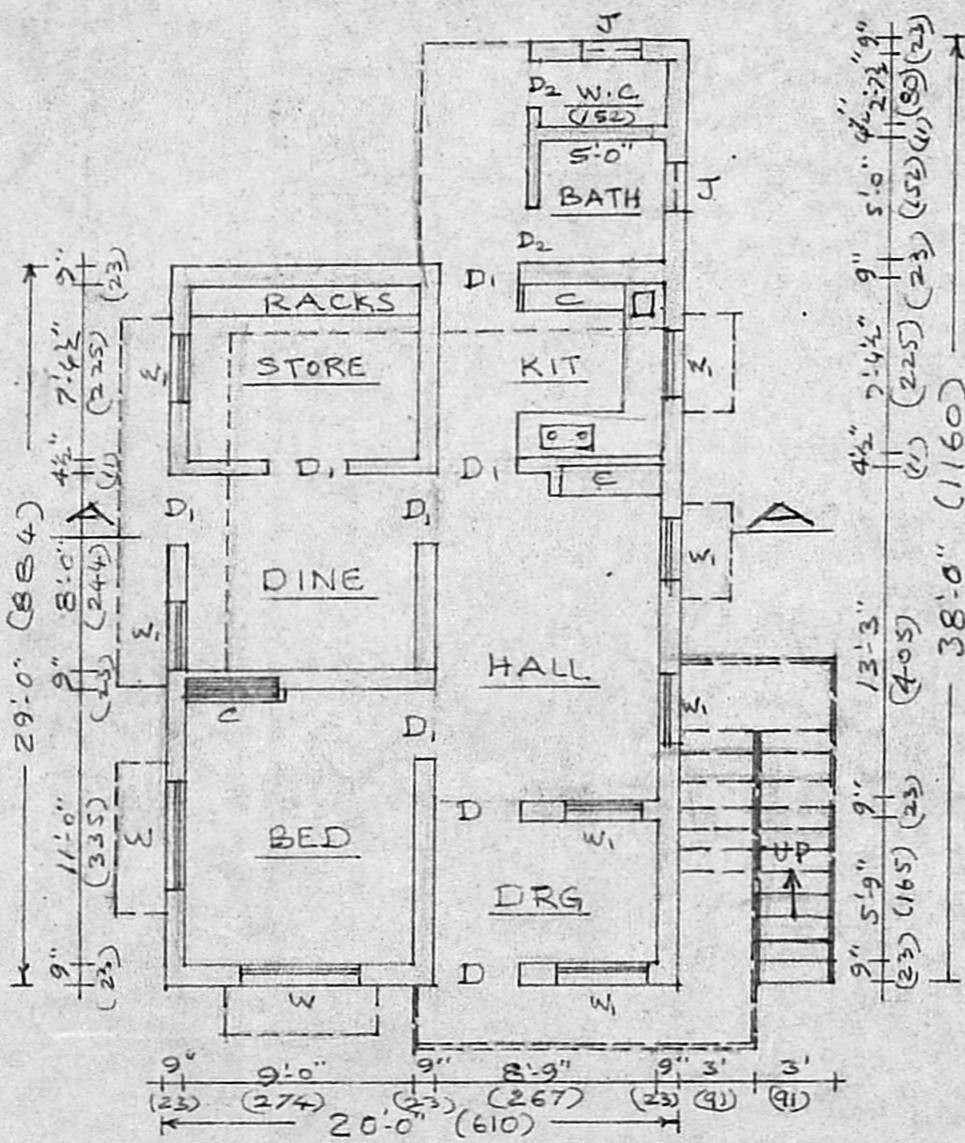

GROUND FLOOR PLAN

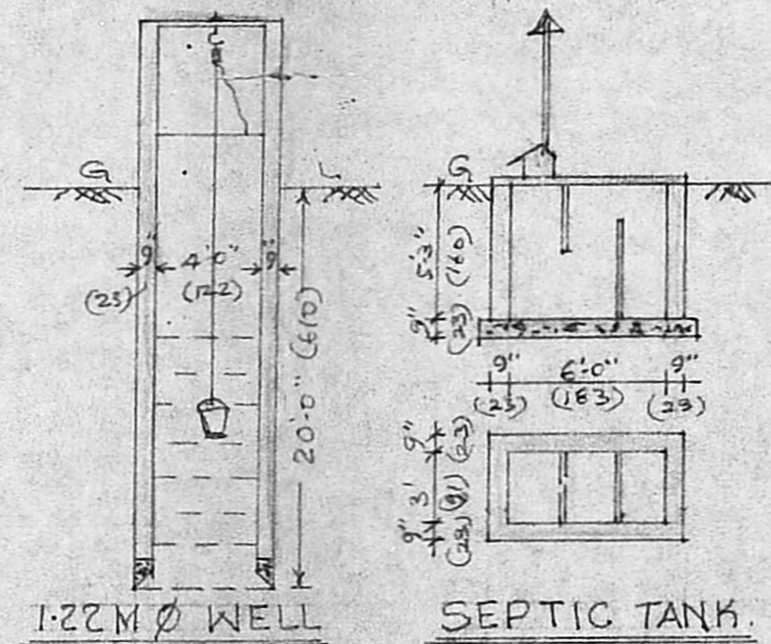

PRINTH AREA: (635 SFT) 59.03 m²
CARPET AREA: (502 SFT) 46.60 m²
SITE AREA: (2004 SFT) 186.25 m²

A.D. Pandian
OWNER.

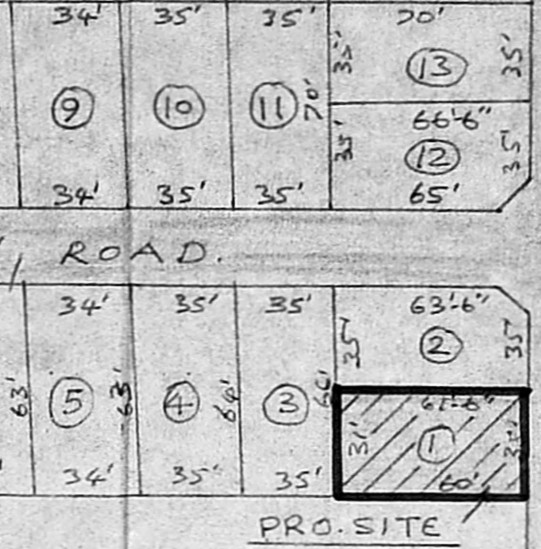

LAY-OUT IN S.NO. 143/2, ANAKAPUTHUR.

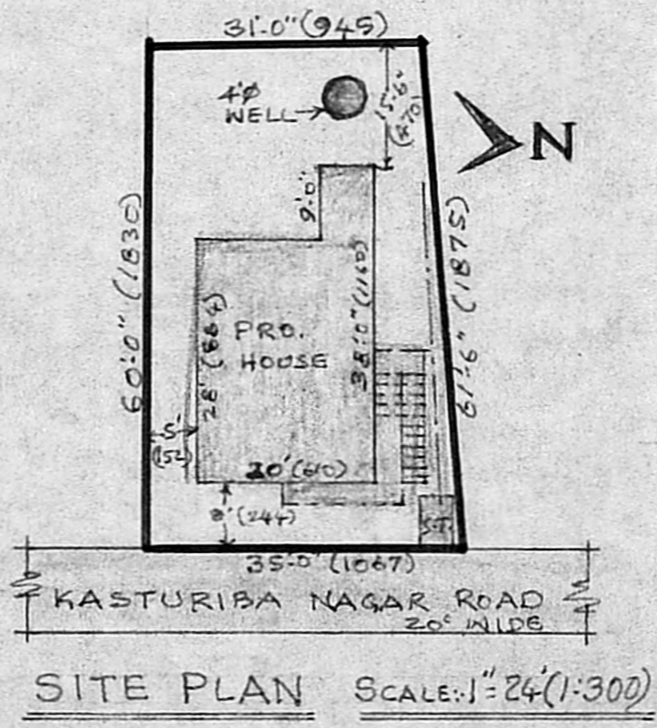

SITE PLAN SCALE: 1"=24'(1:300)

- JOINERY
- D DOOR 3'3" x 6'6" (100 x 200)
 - D1 DOOR 3'0" x 6'6" (91 x 200)
 - D2 DOOR 2'6" x 6'6" (75 x 200)
 - W WINDOW 4'6" x 4'0" (137 x 122)
 - W1 WINDOW 3'0" x 4'0" (91 x 122)
 - J RC JALI 2'0" x 2'0" (60 x 60)

PROPOSALS [] BOUNDRY [] ROADS []

S. CHARLES,
Licensed Surveyor,
Tambaram Municipality,
8/48, Dhevar Shopping Complex,
Ranganatha Muthali Street,
Pallavaram, Madras - 600 043.
L. SURVEYOR